



WINSTANLEY ENTERPRISES WAREHOUSE

Demolition Profile

Costello Dismantling Co., Inc.

Greetings from Enfield, CT

If you bought a greeting card anywhere east of the Mississippi River starting in about 1952, chances are it passed through Hallmark's Enfield, CT distribution center. This one million square foot facility -- comprised of warehouse space, distribution areas, and offices -- was a major job creator in the region, and employed over 500 people at the time of its closing in 2015.

A New Life For An Old Building

The warehouse structure was quite remarkable, featuring a tightly-spaced racking system that extended floor to ceiling, supporting the roof. While this design was perfect for uniformly sized, lightweight boxes, the building didn't lend itself to many other applications. However, the geographic location and local work force was still ideal for warehouse space, so developer Winstanley Enterprises looked at other options for this valuable building.

The final design for new warehouse space called for partial demolition of the existing building: the roof and structural racking would be eliminated, and the total height of the building would be lowered from 76 feet to 42 feet. However, the slab and shortened exterior wall would remain. A team was assembled by the General Contractor C.E. Floyd which included Costello Dismantling performing demolition services, and New England Yankee performing asbestos abatement.

"The demo scope of the project was very challenging. [Costello Dismantling] had the ability and equipment to solve problems effectively and safely. This was communicated clearly on a daily basis."

- Stephen Clark
Project Manager
C.E. Floyd



Demolition of the rack system

Owner: **Winstanley Enterprises**
Location: **Enfield, CT**
General Contractor: **C.E. Floyd**
Project Manager: **Tom Berenz**
Superintendent: **John Cibien**
Start Date: **December 2016**
Completion Date: **May 2017**



Drone photography of the work zone

Aggressive Schedule

Demolition work began in January, after portions of the building had been abated. At its peak, Costello utilized 3 high-boom excavators (including a Volvo 700 with 110' of boom), 3 support excavators and material handling excavators, and a full labor crew. Interior portions of the building could be dismantled entirely with heavy equipment, while the perimeter of the building required extensive hand work to protect the wall that remained.

Work was completed safely and on schedule thanks to collaboration with other contractors, even with new steel being erected in and around areas of the demolition zone.

Abatement work began in late 2016, removing asbestos-containing caulking and other materials from the portions of the building impacted by the demolition scope. Costello and New England Yankee worked closely together to deliver an aggressive phased schedule.



Siding removed to the final elevation of the new warehouse

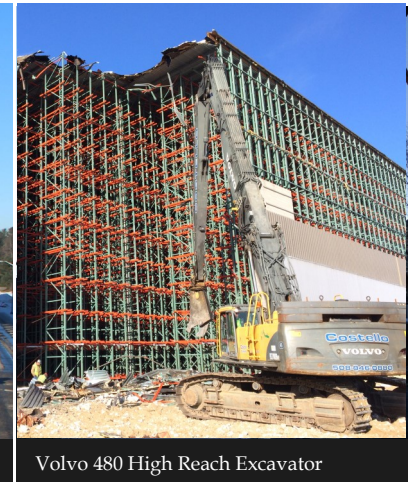

Volvo 480 High Reach Excavator



COSTELLO
DISMANTLING

www.costelldismantling.com
45 Kings Highway, West Wareham, MA 02576
Office: (508) 291-2324 Fax: (508) 291-2325